

## General Seating



## Right Side Aisle



## Left Side Aisle



**Bench End**



Courtroom 4 Left Side



**Courtroom 4 Layout**



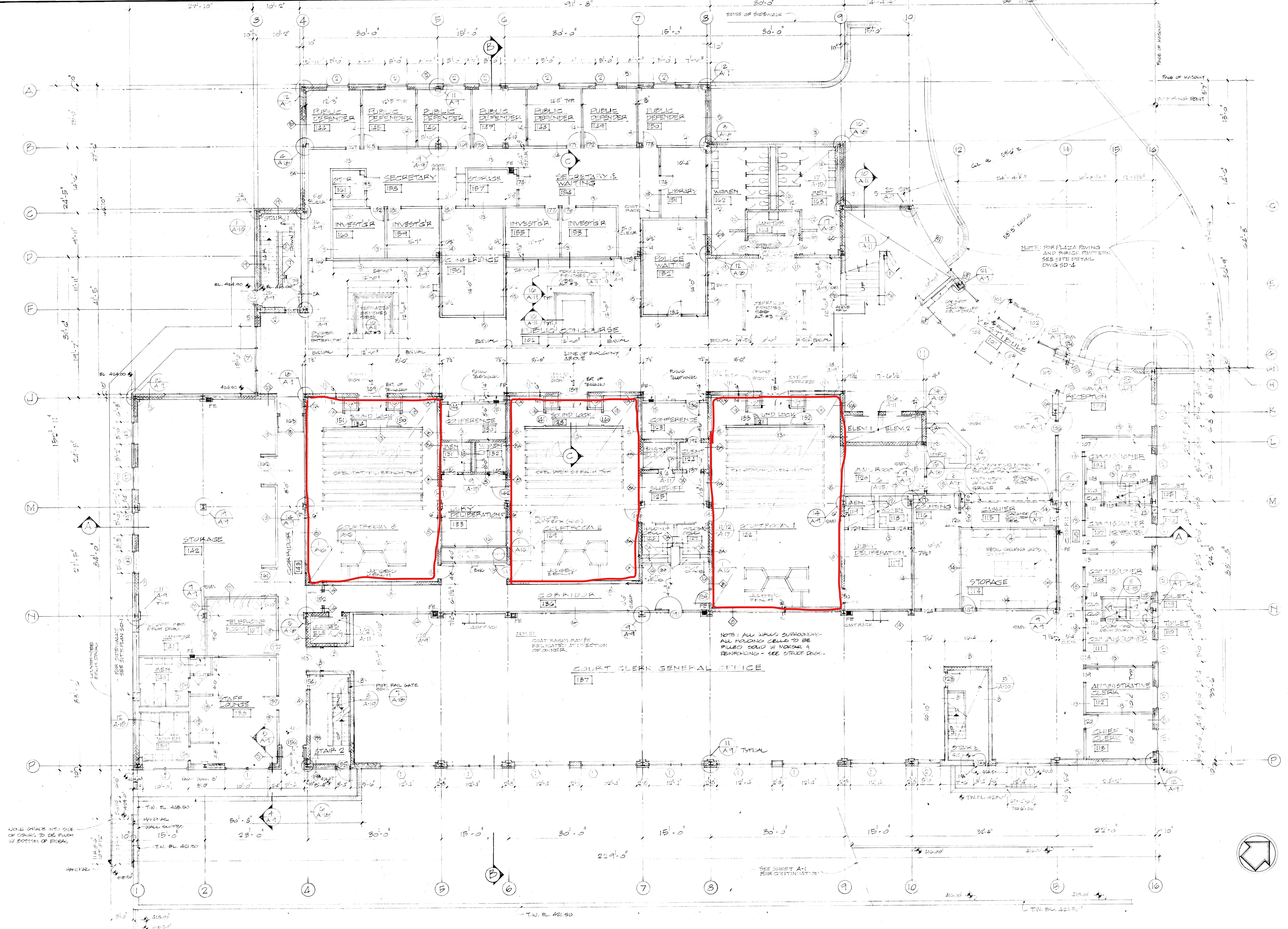

GROUND FLOOR PLAN  
SCALE: 1/8" = 1'-0" BL 425.00

**Browne, Worrall & Johnson/Gutwein-Guenther Professional Association**  
 2435 North Calvert Street  
 Baltimore, Maryland 21218

**Daft-McCune-Walker, Inc.**     **George Evans & Associates, Inc.**     **Moore/Lewis Inc.**  
 530 EAST JOPPA ROAD     130 WEST HAMILTON STREET     2435 NORTH CALVERT STREET  
 TOWSON, MARYLAND 21284     BALTIMORE, MARYLAND 21201     BALTIMORE, MARYLAND 21218

REGISTERED PROFESSIONAL ARCHITECT  
 3020 A  
*Robert B. Seal*

USING AGENCY APPROVAL  
*Robert B. Seal*  
 TITLE: ARCHITECT  
 DATE: 3/17/83

DEPARTMENT OF GENERAL SERVICES  
*Robert B. Seal*  
 PROJECT ADMINISTRATOR  
 DATE: 3/17/83

REVISIONS	
REV #1	3-28-83

Northwest District Court  
 Wabash Avenue  
 Baltimore, Maryland

DRAWING NO.  
 A2  
 BWJ/GGPA 8104  
 DATE: 3/17/83

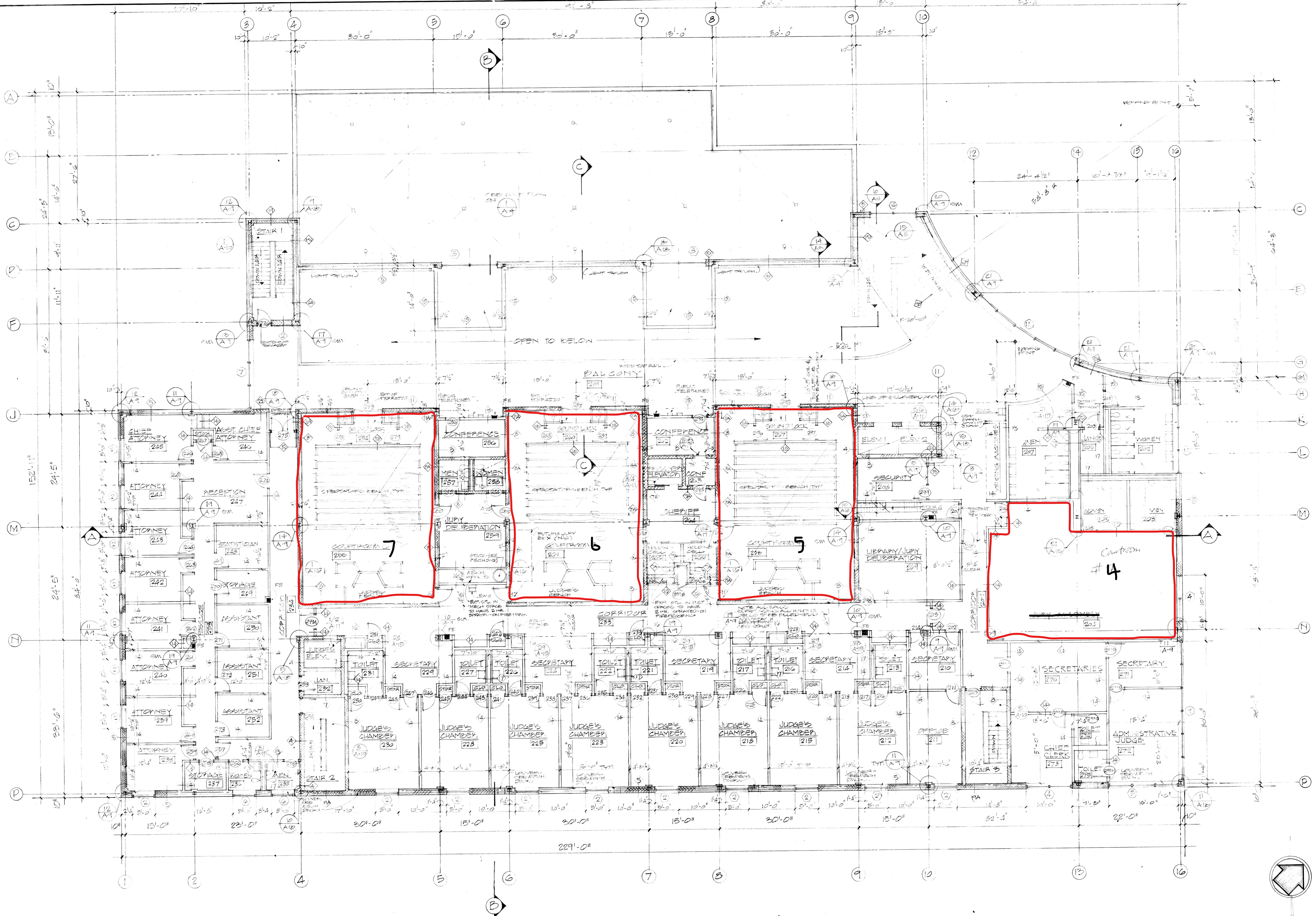

SECOND FLOOR PLAN  
 302'-0" x 165'-0" Bl. 44.00

**Browne, Worrall & Johnson/Gutwein-Guenther Professional Association**  
 A Joint Venture  
 2435 North Calvert Street Baltimore, Maryland 21218

**Daft-McCune-Walker, Inc.** 530 EAST JOPPA ROAD TOWSON, MARYLAND 21204

**George Evans & Associates, Inc.** 130 WEST HAMILTON STREET BALTIMORE, MARYLAND 21201

**Moore/Lewis Inc.** 2435 NORTH CALVERT STREET BALTIMORE, MARYLAND 21218

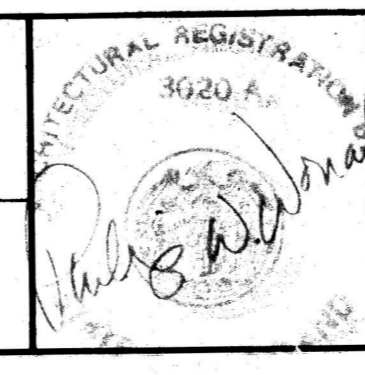

USING AGENCY APPROVAL  
*Robert T. Sord*  
 Administrator, D.C. 3/1/83  
 TITLE DATE

DEPARTMENT OF GENERAL SERVICES  
*Matthew D. Wooten* 3/31/83  
 PROJECT ADMINISTRATOR DATE  
*Matthew D. Wooten* 3/31/83  
 DIRECTOR, ENGR & CONST. DATE

REVISIONS	
REV. #1	3-28-83

Northwest District Court  
 Wabash Avenue  
 Baltimore, Maryland

DRAWING NO.  
**A 3**  
 BWJ/GGPA 8104  
 DATE: 3/31/83